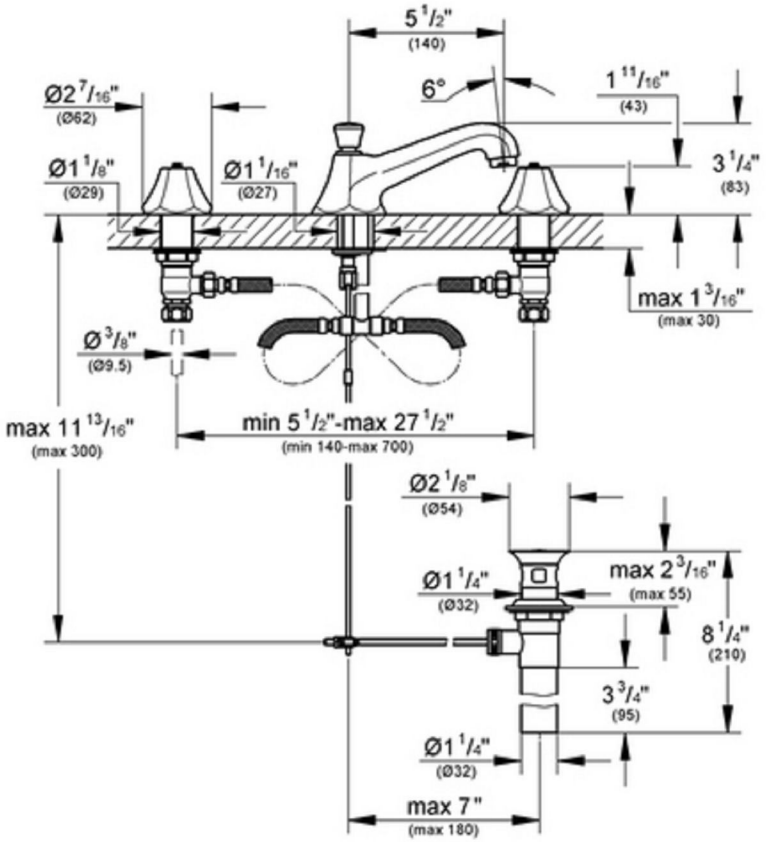
5 1/2"
(140)
6°
1 11/16"
(43)
Ø2 7/16"
(Ø62)
Ø1 1/8"
(Ø29)
Ø1 1/16"
(Ø27)
3 1/4"
(83)
max 1 3/16"
(max 30)
Ø 3/8"
(Ø9.5)
max 11 13/16"
(max 300)
min 5 1/2"-max 27 1/2"
(min 140-max 700)
Ø2 1/8"
(Ø54)
max 2 3/16"
(max 55)
Ø1 1/4"
(Ø32)
8 1/4"
(210)
3 3/4"
(95)
Ø1 1/4"
(Ø32)
max 7"
(max 180)