

Features

- Metal construction
- Intended for use with Rite-Temp or HiFlow Rite-Temp valves
- Variety of handle style options
- Available with 5-1/4" (13.3 cm) diverter bath spout with NPT or slip-fit connection

PRESSURE-BALANCING BATH AND SHOWER VALVE TRIM

K-T10276

ALSO K-T10277, K-10280, K-10281

ADA



Codes/Standards Applicable



Specified model meets or exceeds the following:

- ASME A112.18.1
- CSA B125
- IAPMO/UPC
- ADA



Colors/Finishes

- CP: Polished Chrome
- Other: Refer to Price Book for additional colors/finishes

Specified Model

Model	Valve Trim Description	 ADA		 ADA	
		<input type="checkbox"/> CP	<input type="checkbox"/> Other ____	<input type="checkbox"/> CP	<input type="checkbox"/> Other ____
K-T10276-4	Shower only trim*, sculpted lever handle, showerhead	<input type="checkbox"/> CP	<input type="checkbox"/> Other ____		
K-T10276-4A	Shower only trim*, traditional lever handle, showerhead			<input type="checkbox"/> CP	<input type="checkbox"/> Other ____
K-T10277-4	Valve only trim*, sculpted lever handle	<input type="checkbox"/> CP	<input type="checkbox"/> Other ____		
K-T10277-4A	Valve only trim*, traditional lever handle			<input type="checkbox"/> CP	<input type="checkbox"/> Other ____

*Rite-Temp valve must be ordered to complete faucet.



Model	Spout Description				
		<input type="checkbox"/> CP	<input type="checkbox"/> Other ____	<input type="checkbox"/> CP	<input type="checkbox"/> Other ____
K-10280-4	Sculpted NPT diverter bath spout	<input type="checkbox"/> CP	<input type="checkbox"/> Other ____		
K-10280-4A	Traditional NPT diverter bath spout			<input type="checkbox"/> CP	<input type="checkbox"/> Other ____
K-10281-4	Sculpted slip-fit diverter bath spout	<input type="checkbox"/> CP	<input type="checkbox"/> Other ____		
K-10281-4A	Traditional slip-fit diverter bath spout			<input type="checkbox"/> CP	<input type="checkbox"/> Other ____

FORTÉ™ RITE-TEMP™

Product Specification

Rite-Temp pressure-balancing single-control bath and shower faucet trim shall be of brass construction. Shower trim shall include showerhead with arm and flange, and faceplate with handle. Valve only trim shall include faceplate with handle. Faucet trim shall be K-T_____-_____-_____ and Rite-Temp valve shall be K-304-_____-NA OR K-306-KS-NA HiFlow Rite-Temp valve.

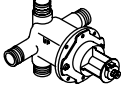
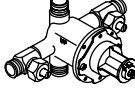
Technical Information

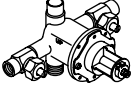
Required Accessory					
K-304-K	Rite-Temp valve without stops, NPT connections	<input type="checkbox"/> NA			
K-304-KS	Rite-Temp valve with stops, NPT connections		<input type="checkbox"/> NA		
K-306-KS	HiFlow Rite-Temp valve with stops, NPT conn.			<input type="checkbox"/> NA	
K-304-KP	Rite-Temp valve with PVC connections				<input type="checkbox"/> NA

Optional Accessory:

HiFlow Rite-Temp thin wall installation kit*	88526
--	-------

* Required when using the K-306-KS valve in a fiberglass or acrylic installation.

Installation Notes



WARNING: Risk of damage to the K-306-KS valve assembly. When using the K-306-KS valve in a fiberglass or acrylic installation, use the thin wall installation kit (88526).

Install this product according to the installation guide.

Install the Rite-Temp valve according to the valve installation guide.

Avoid cross-flow conditions. Do not install shut-off device on either valve outlet.

Cap shower outlet if deck-mounted spout, diverter, or handshower is connected to the spout outlet.

Install straight pipe or tube drop of 7" (17.8 cm) to 18" (45.7 cm) with single elbow between valve and wall-mount spout.

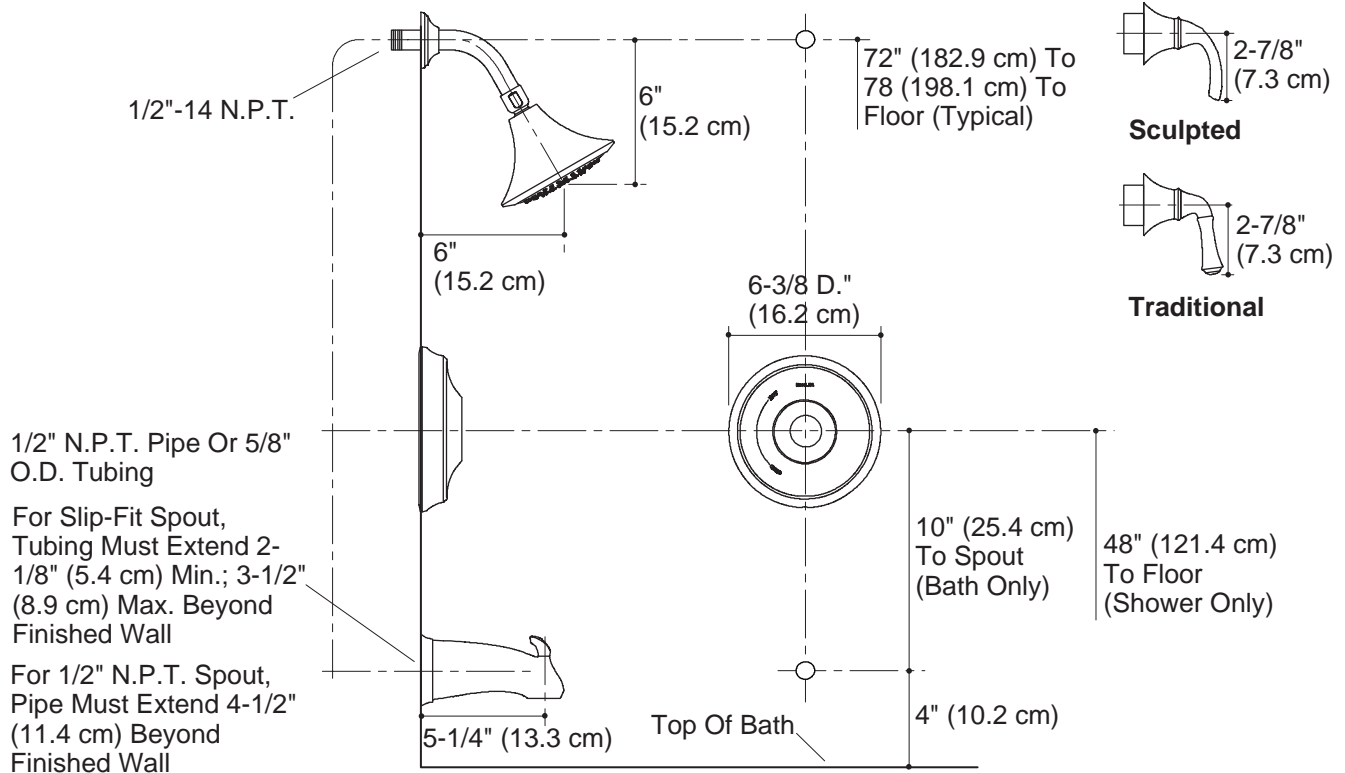

Product Diagram